

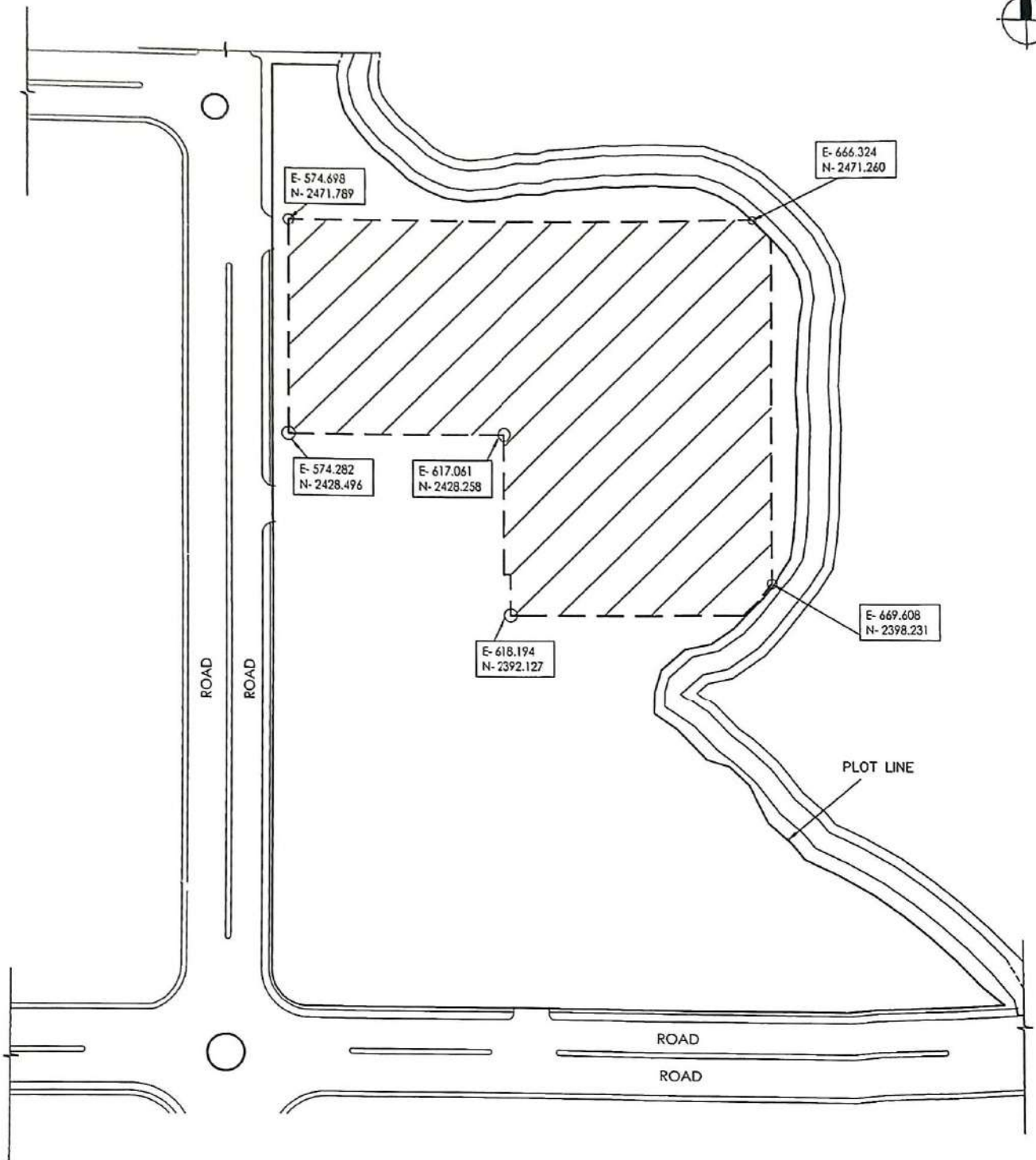

PLAN SHOWING DEMARCATED LAND OF PROPOSED B+G+16 STORIED (TARANG 8,9,10) RESIDENTIAL BUILDING AT PHASE-2, SHRISTINAGAR, ASANSOL



 **LAND PORTION DEMARCATING TARANG 8,9 & 10 AREA**

Bengal Shristi Infrastructure Development Ltd.

Sahil Sethy
 Authorised Signatory

Butted and bounded by
 North: Water drain;
 South: Future land for development inside the township,
 East: Completed Tarang 1-7 buildings;
 West: Road inside the township

LOCATION PLAN
NTS

TOTAL LAND AREA OF UNDER TARANG 8,9 & 10 - 6007.17 sqmt = 1.48 Acre